



County Stamps Paid 559
See Act No.380 Section 1

BOOK 847 PAGE 249

Name and Address of Grantor PIERCE STRANGE, SR
BRUSHY CREEK RD RTE 9
TRAYLORS, S.C.

33188

Toll Line (Name)
Or Exchange Line (Exchange)
Tributary to

The Property is bounded where the line enters and leaves this property by the property of:

RONALD STRANGE on the N.W. and MRS. J. Q. GIBSON on the S.

The poles (or stakes) have the following identification:

Authority S-3529 Classification A-C

Area Greenville, S.C.

Approved H. H. White

Title Deed

SYMBOLS
MRS. J. Q. GIBSON
SOUTHERN BELL CONDUIT
PROPERTY LINE
EDGE OF PAVEMENT

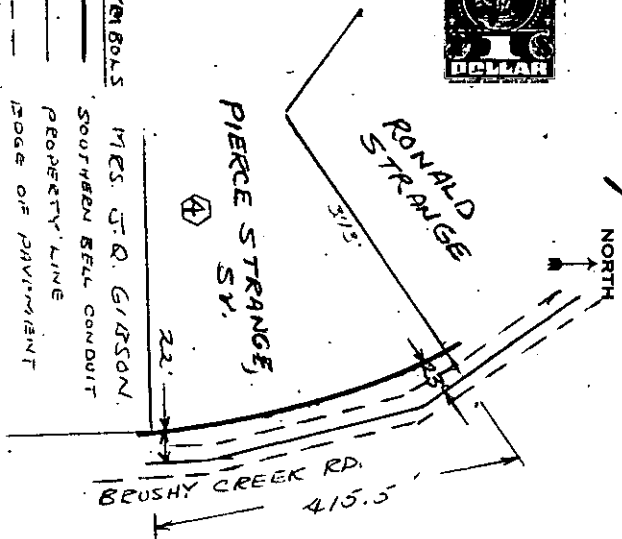

GEP 47.101

GENERAL PERMIT

(INDIVIDUAL) Form 8416 Nov. 54

Received of the SOUTHERN BELL TELEPHONE AND TELEGRAPH COMPANY 415 AND --- 50/100 Dollars in consideration of which (I) (We) hereby grant said Company, its associated and allied companies, their respective licensees, successors and assigns, the right to construct, operate and maintain a line of communication consisting of such poles, wires, cables, conduits, guys, anchors and other necessary appurtenances as from time to time are required upon, across, over and/or under that certain tract of land situated in GREENVILLE County, State of SOUTH CAROLINA, to-wit: THAT TRACT OF LAND LYING W. OF BRUSHY CREEK RD AND BOUNDED ON THE N.W. BY RONALD STRANGE AND ON THE S. BY MRS. J. Q. GIBSON

and upon, along and under the roads, streets, or highways adjoining or through said property with the right to permit the attachment of and/or carry in conduit wires and cables of any other person or company for communications purposes or for the transmission and distribution of electric power and the right of ingress and egress to said premises at all times for the purpose of inspecting and maintaining said line and with the right to clear and keep cleared all trees, undergrowth or other obstructions within a strip of land 5 FIVE feet on each side of the center of said line and to trim and cut and keep trimmed and cut all dead, weak, leaning or dangerous trees which might reach said line in falling; including the right to relocate said line on said premises to conform to any future highway relocation, widening or improvement; the said sum being received in full payment for the rights herein granted.

Signed, sealed and delivered in the presence of:

x Hazel L. Strange

Executed JUNE 17, 1968

Pierce Strange, Sr. (SEAL)
PIERCE STRANGE, SR (SEAL)

GEP 47.101

Form 8425 Nov. '54

Harry Parker, Jr.

ACKNOWLEDGMENTS For Use in South Carolina

Individual Form

STATE OF SOUTH CAROLINA }
COUNTY OF Greenville } ss.

Personally appeared before me HARRY PARKER, JR.
and made oath that (he) (she), with HAZEL L. STRANGE saw the within named PIERCE STRANGE, SR.

sign, seal, and deliver as (his) (her) (their) act and deed the within written instrument, and that (he) (she) with the said HAZEL L. STRANGE witnessed the execution thereof.

Sworn to before me this

Harry Parker, Jr.

21 day of June A.D. 1968

H. H. White
Notary Public

Recorded June 25, 1968 At 4:55 P.M. # 33188

Corporation Form